

Field Station Site

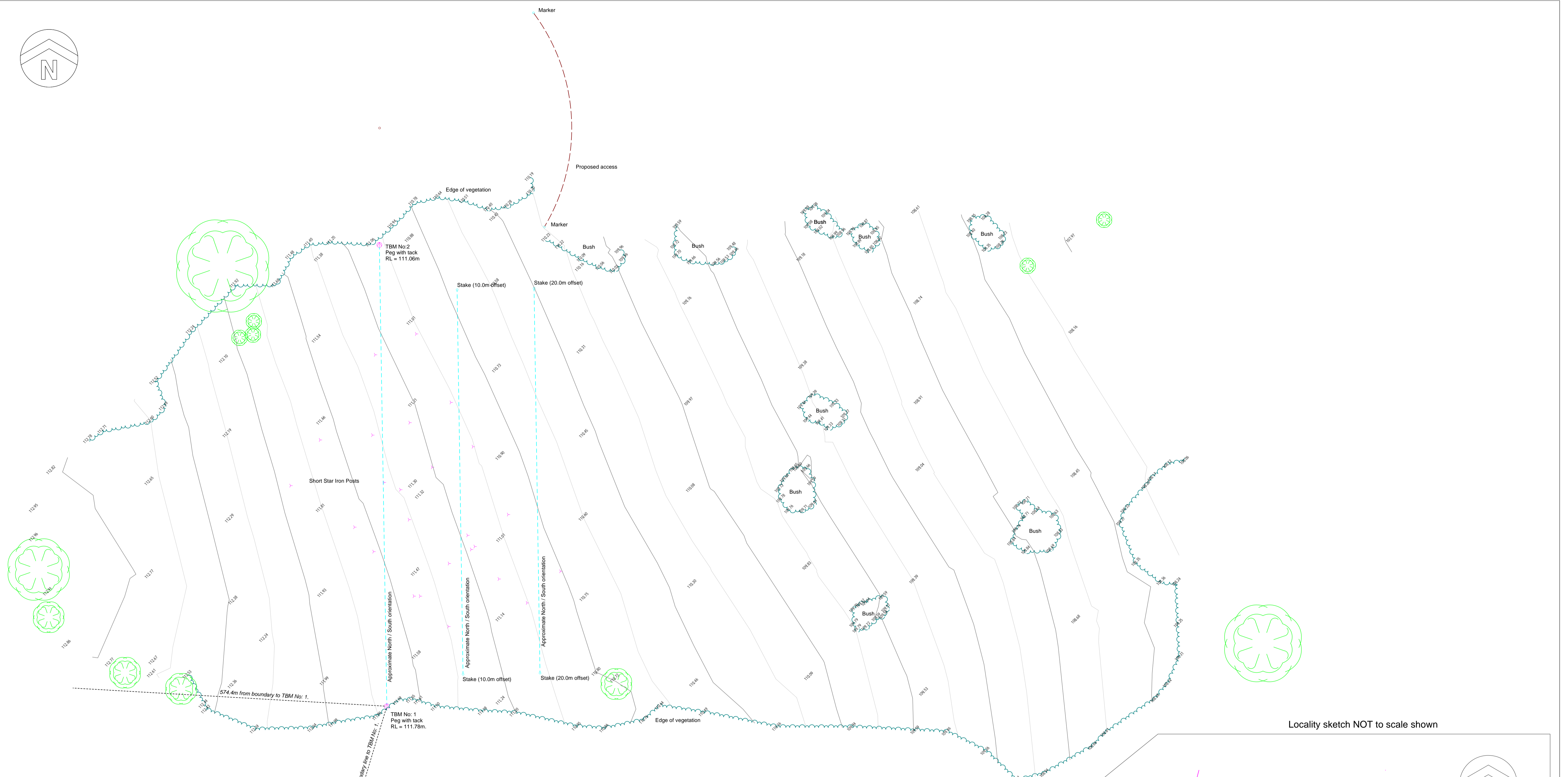
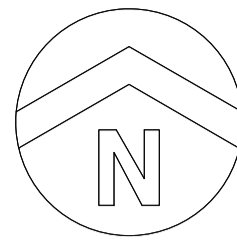

NOTE
 This is a site survey and the boundaries shown should be used as a reference only as they have not been re-established as part of this survey.
 Areas & dimensions are subject to final survey.
 Station heights are AHD.

KERB - NONE
 SEWER - yes
 WATER - yes
 POWER - yes
 TELSTRA - yes
 GAS - yes

LEGEND

---	FENCE
—+—+—+—	TOP OF BANK
---+---+---	BOTTOM OF BANK
—x—x—x—	OVERHEAD POWERLINE
---	ROAD CENTRELINE

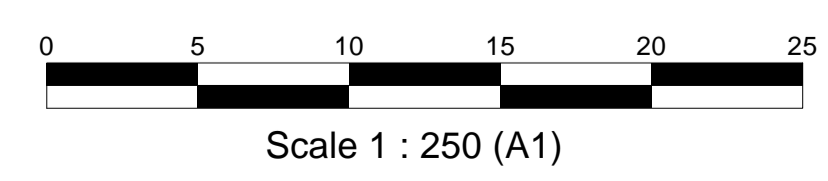

JOHN KINNEAR & ASSOCIATES
 Consulting Surveyors
 45 COLLIE STREET
 PO BOX 293
 ALBANY WA 6331
 PHONE (08) 9842 1353 FAX (08) 9842 1570
 JKA REF. D563/001

Locality sketch NOT to scale shown

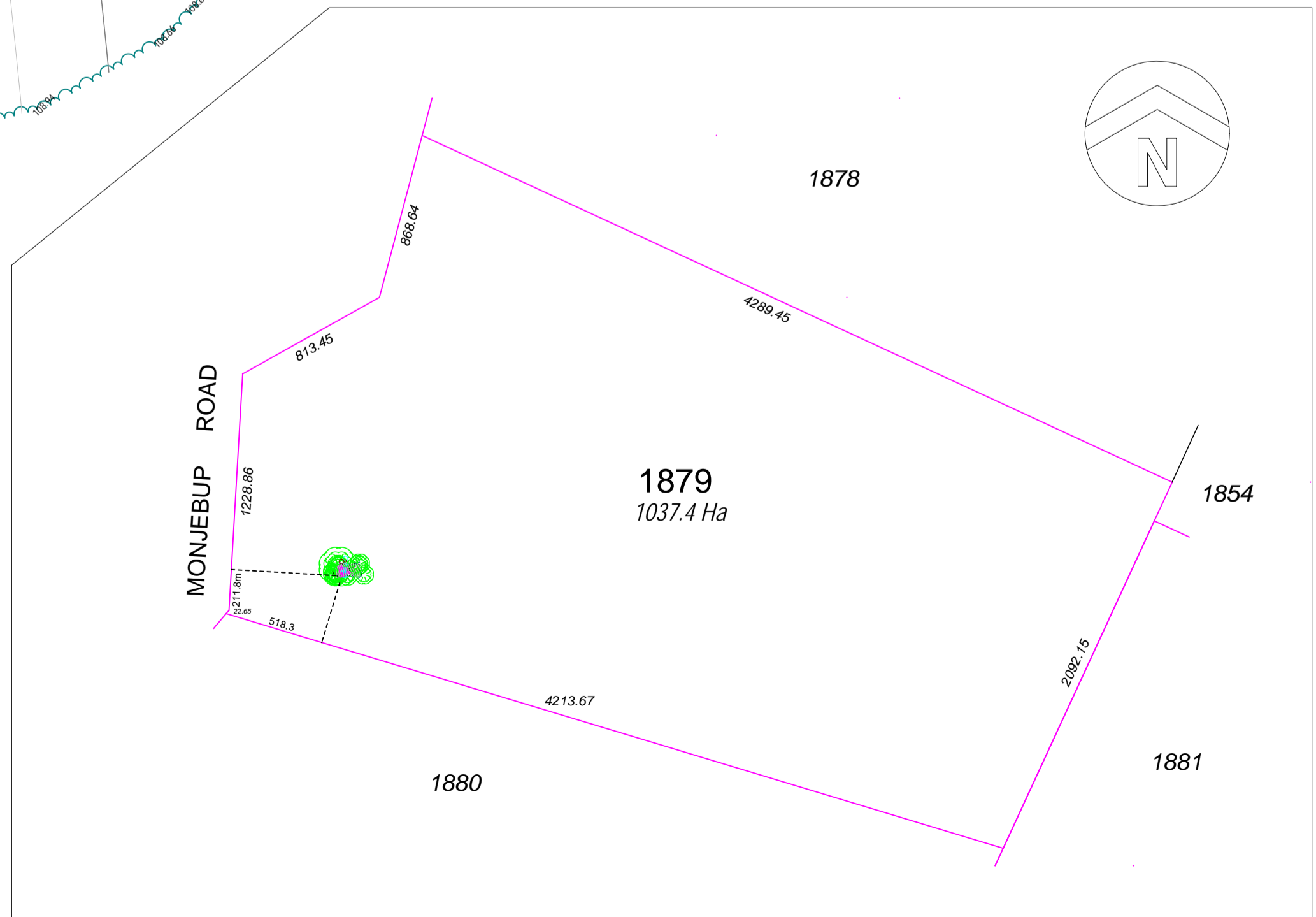

CLIENT: BUSH HERITAGE AUSTRALIA	LOT: 1879 MONJEBUP ROAD, BOXWOOD HILL
PLAN: 209450	C/T Vol/Fol: 2005 / 50
AUTHORITY: SHIRE OF JERRAMUNGUP	SHEET 1 OF 1
SCALE: 1:250 (A1)	MAP REF: SEE SMARTPLAN
JOB NUMBER:	SHEET SIZE A1
	SURVEY DATE: 15/04/2015

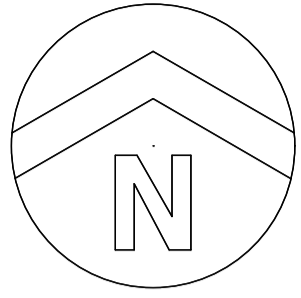





IMAGE 1 NORTH ELEVATION



IMAGE 2 FIRE PIT



IMAGE 3 LAB

IMAGES 1, 2 AND 3

FITZ STIRLING FIELD STATION

JOB NO: 7212-14

20/05/2015





IMAGE 4 NORTH ELEVATION

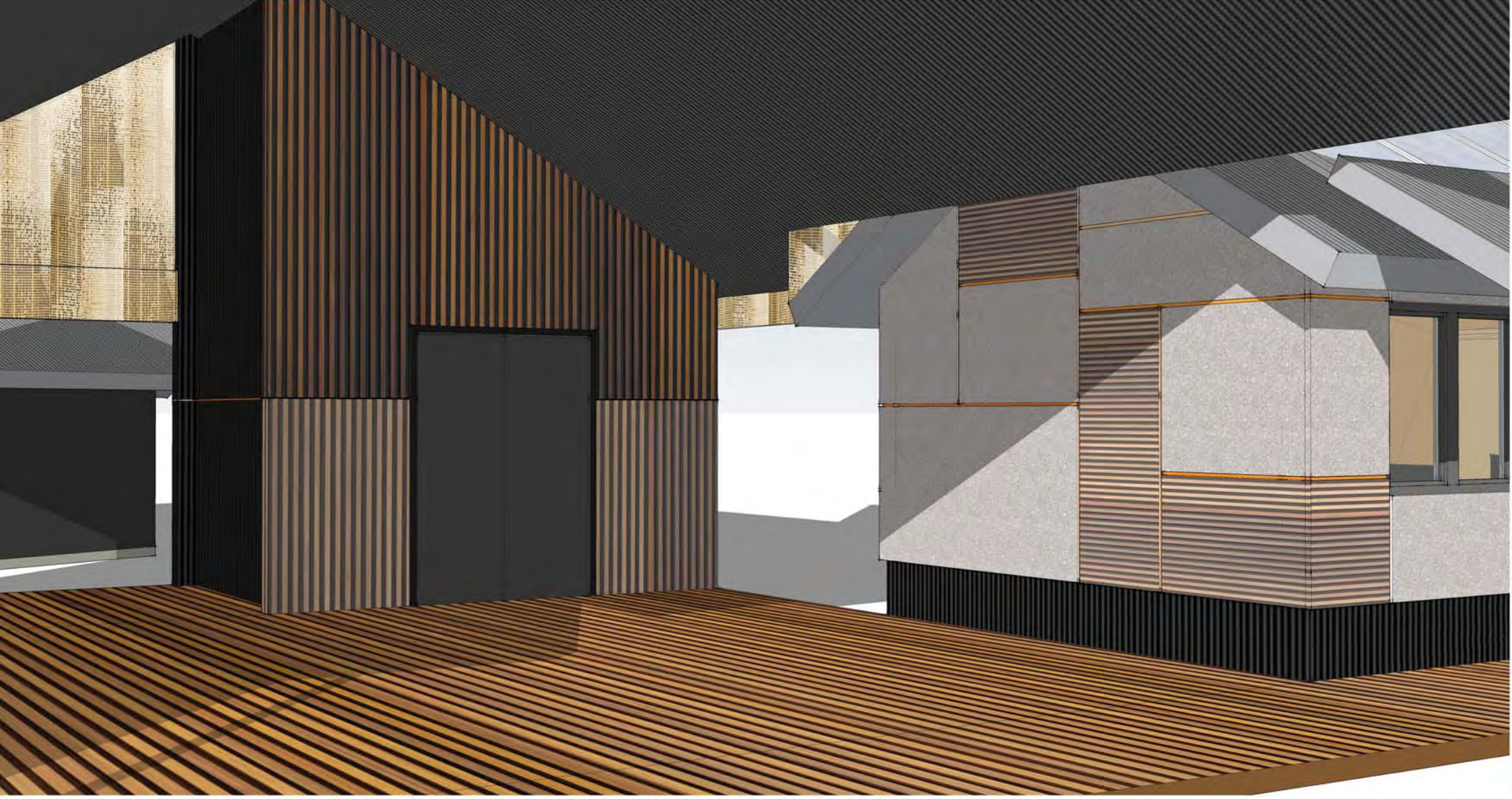
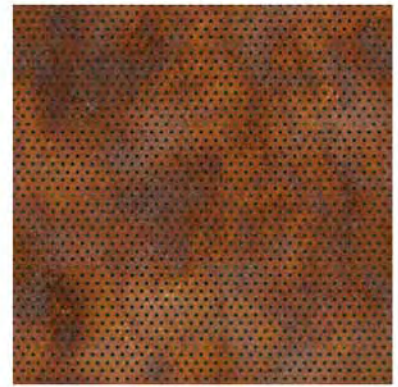

IMAGE 5 CENTRAL AREA



Proposed material for screen



